

FRONT ELEVATION

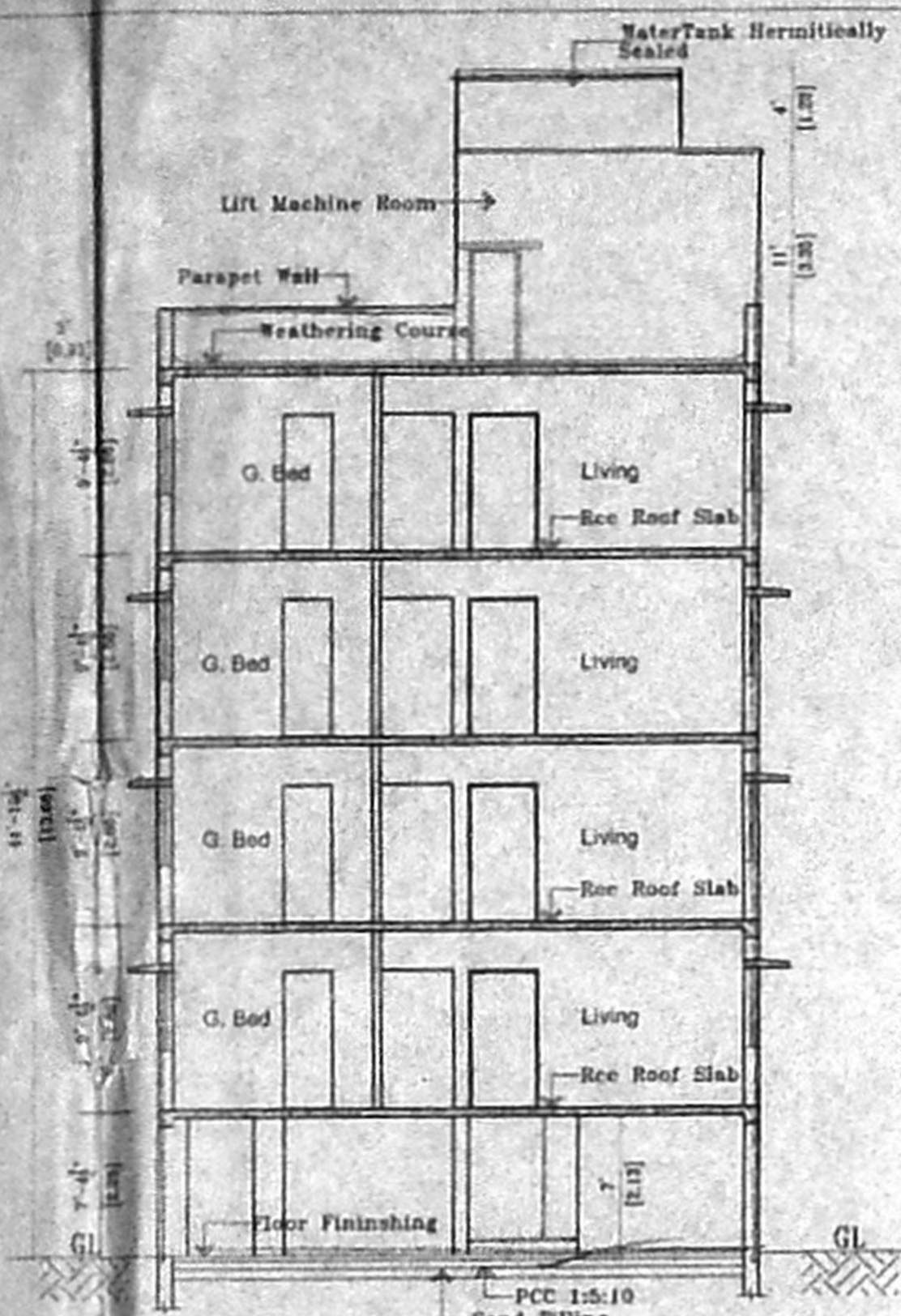

SECTION XX

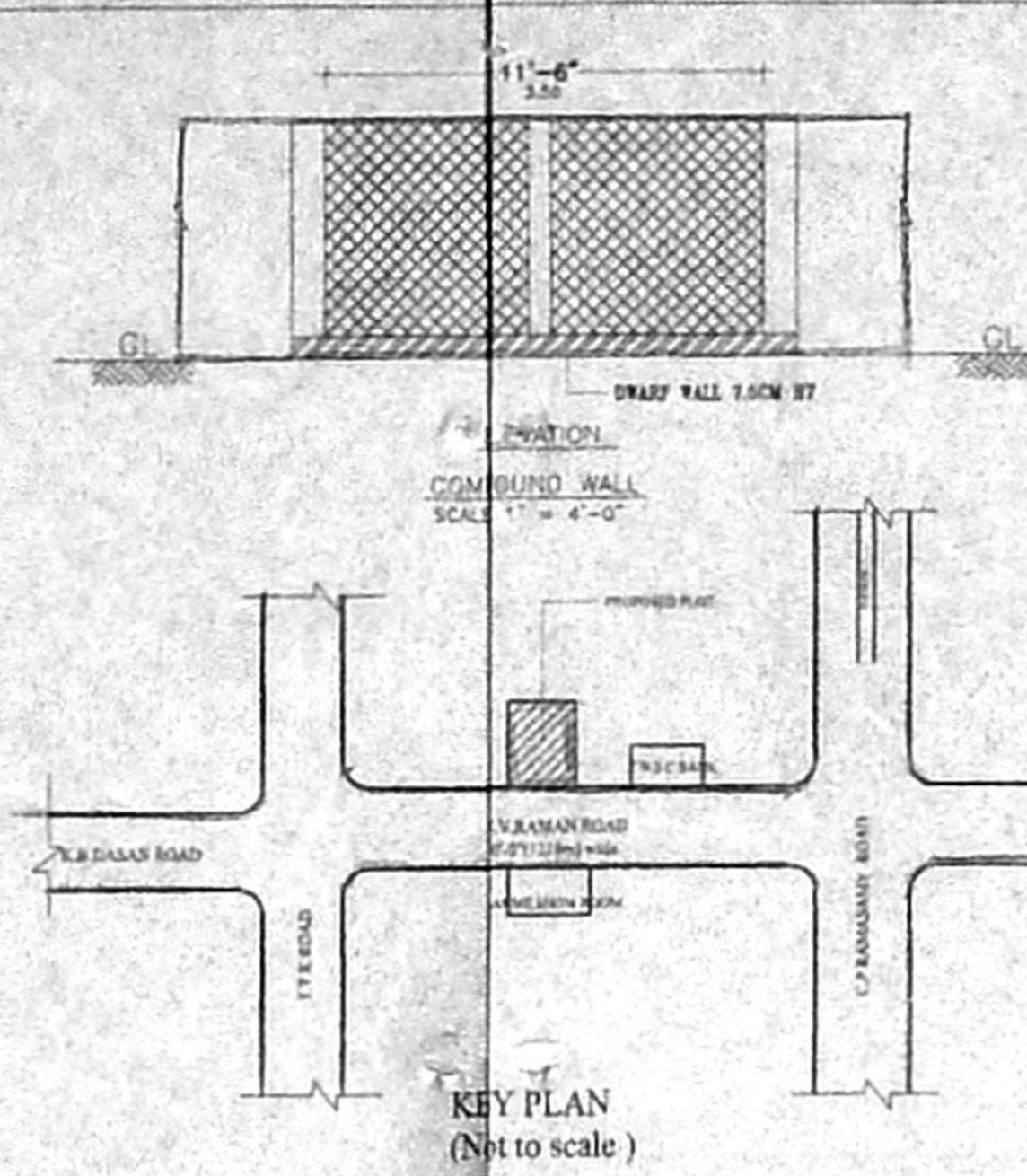

KEY PLAN (Not to scale)

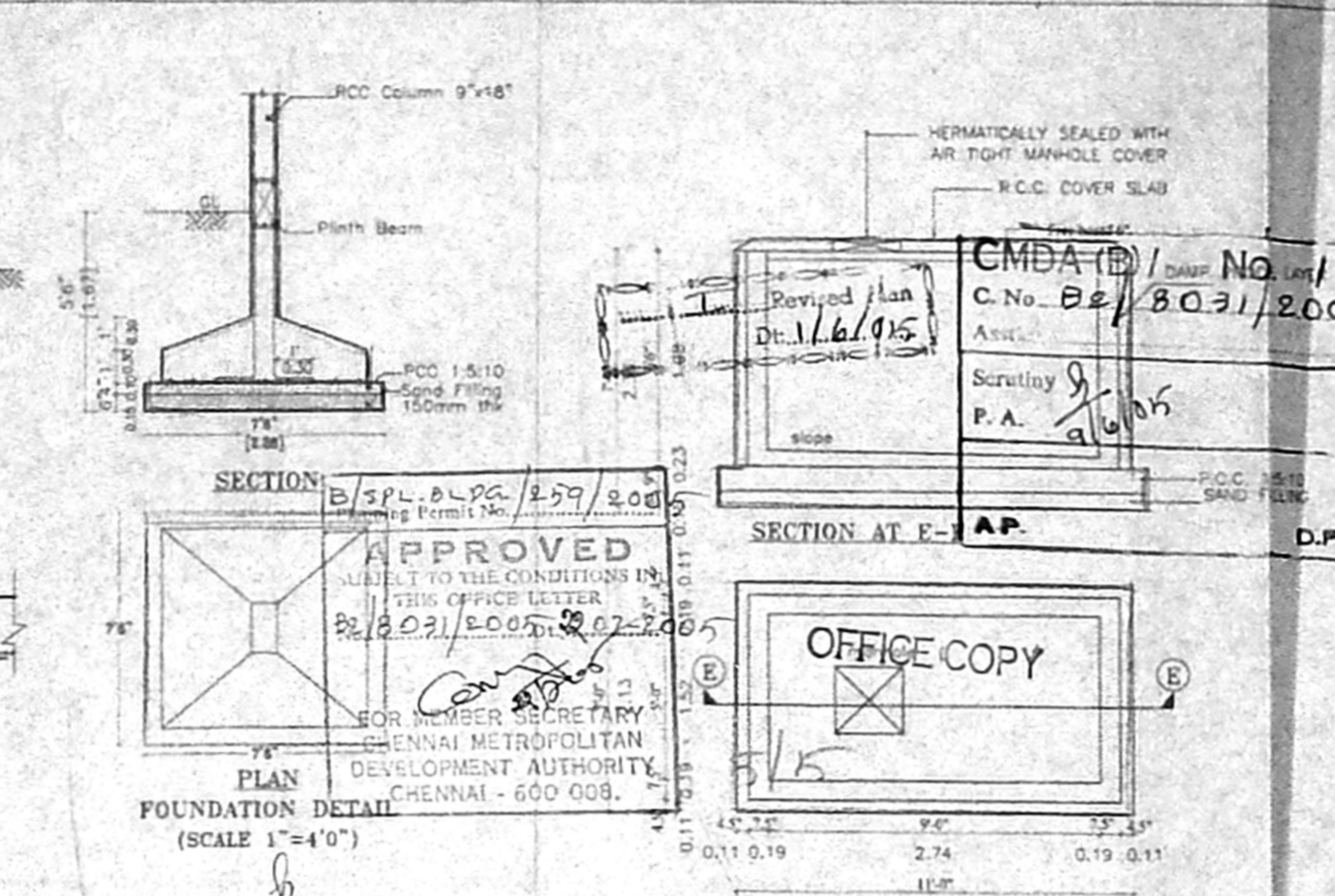

PLAN AND SECTION OF GROUND LEVEL SUMP (SCALE 1"=4'0")

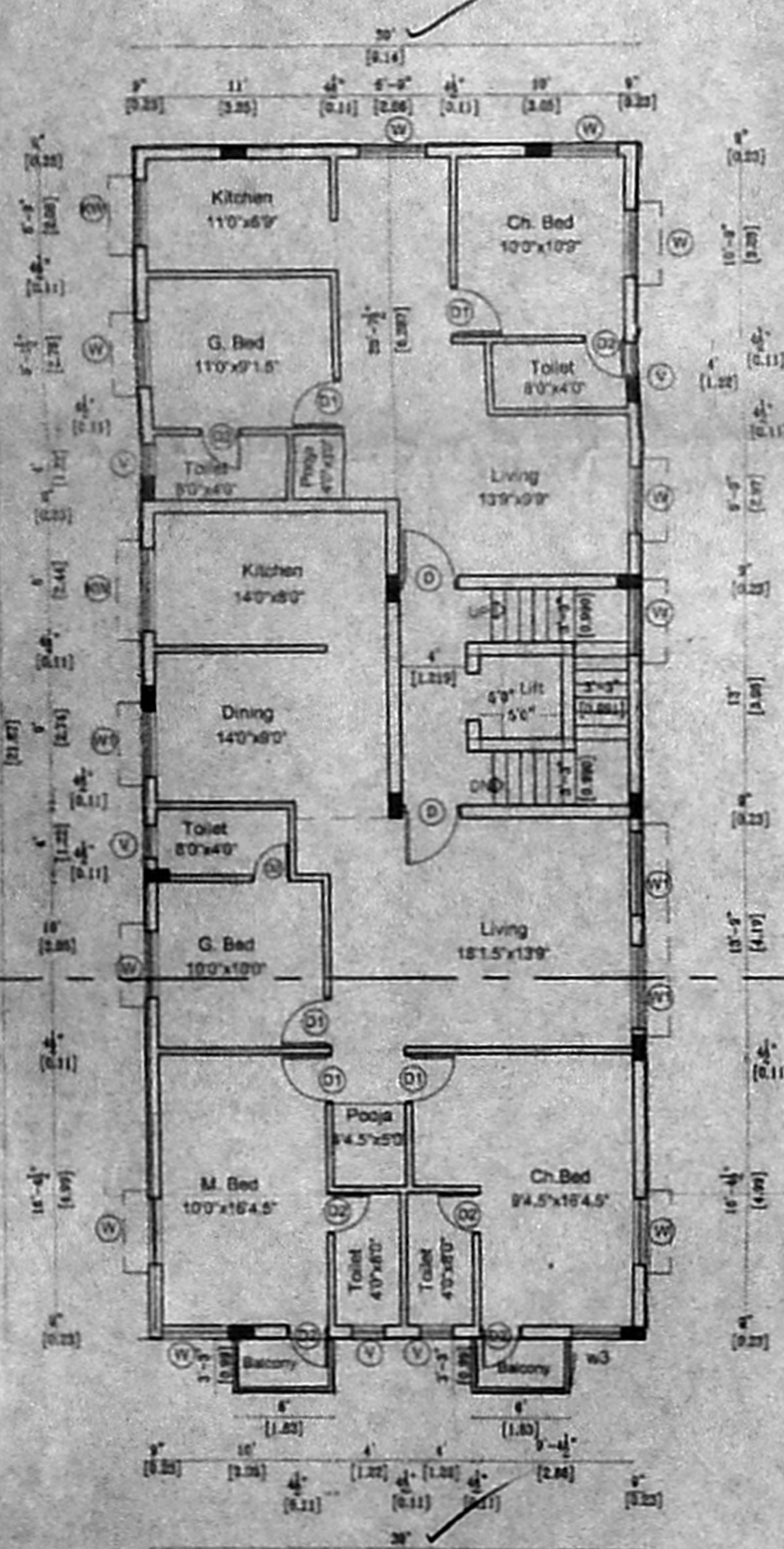

TYPICAL FLOOR PLAN (1st, 2nd, 3rd & 4th FLOOR)

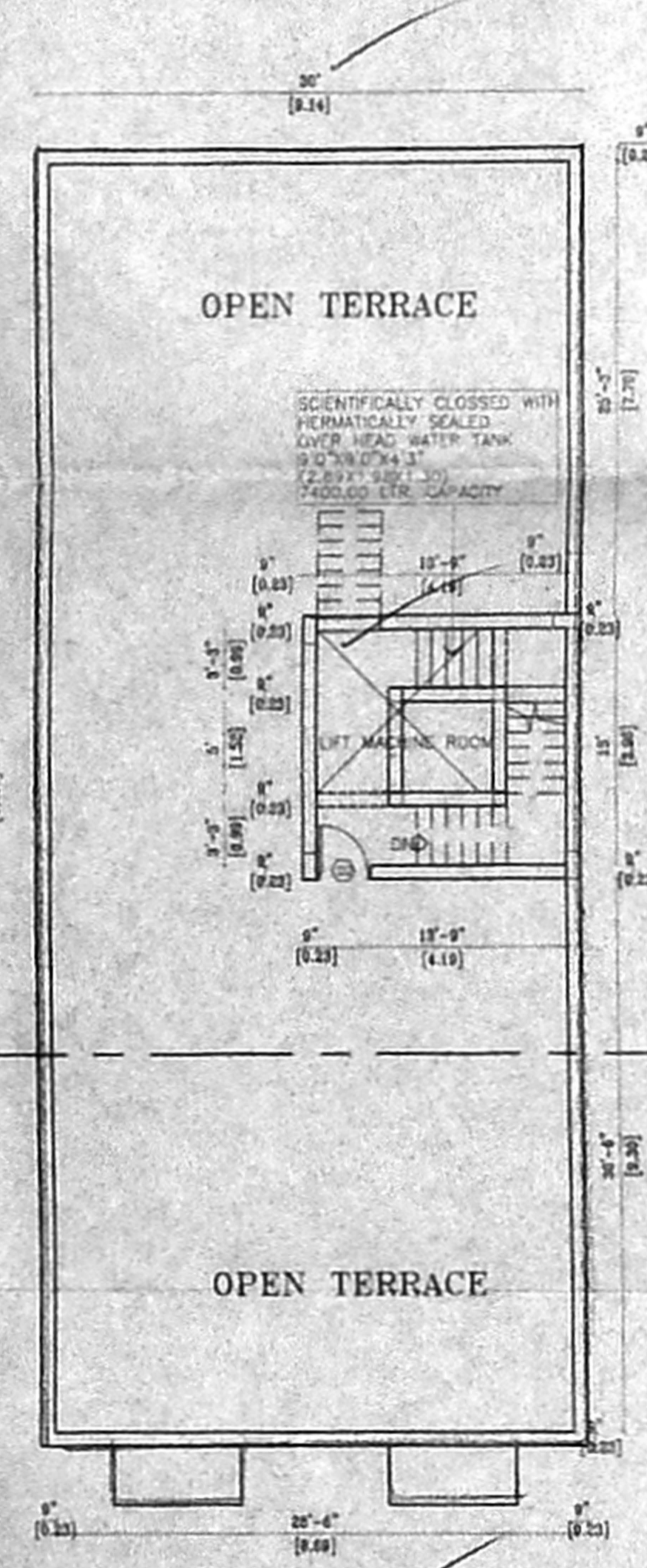

TERRACE FLOOR PLAN

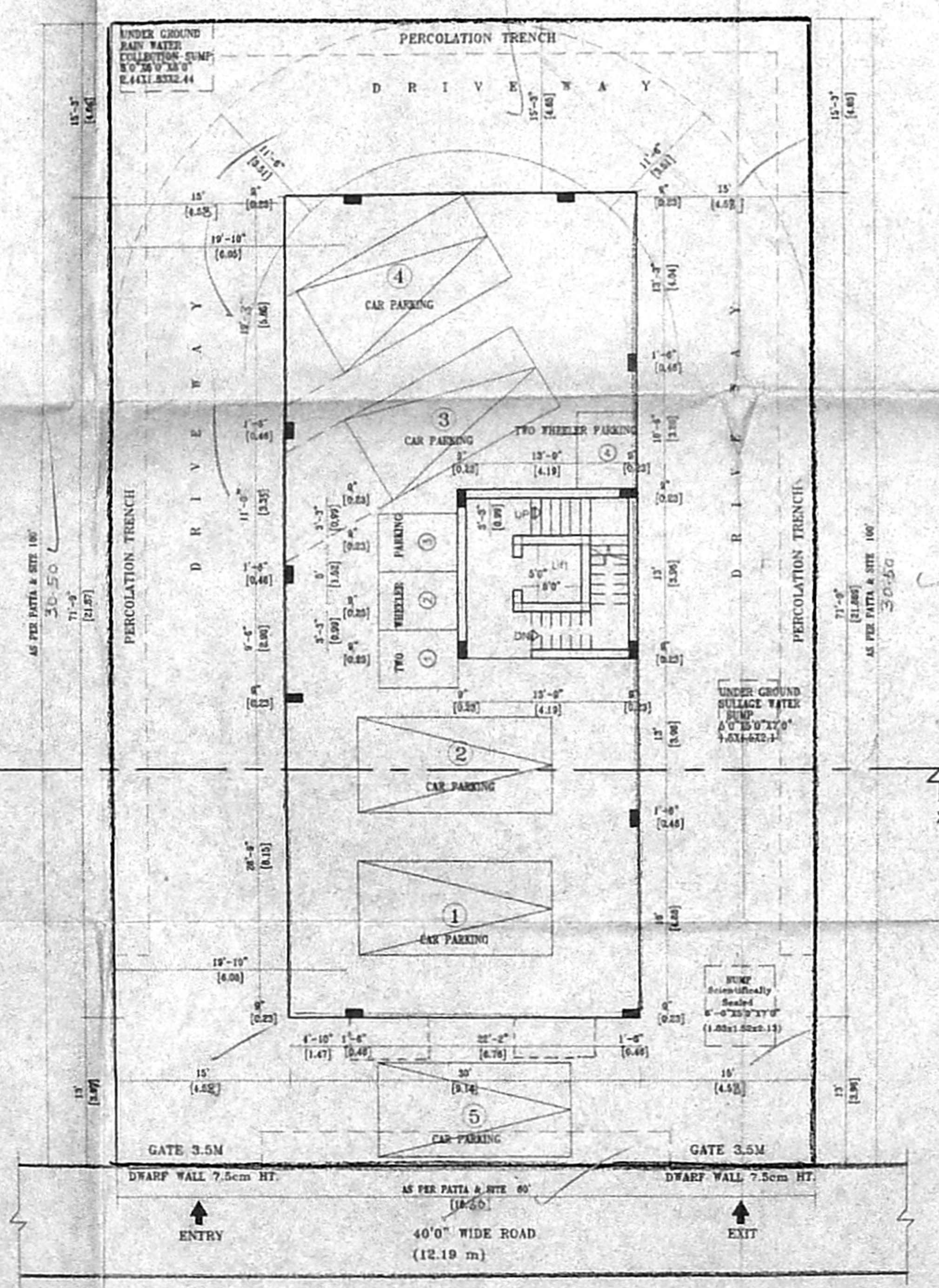

SITE CUM STILL FLOOR PLAN

PLAN SHOWING THE PROPOSED RESIDENTIAL BUILDING AT PLOT NO 15, NEW DOOR NO:28, OLD DOOR NO:23, DR.C.V.RAMAN ROAD, ALWARPET, CHENNAI - 600 018, MYLAPORE VILLAGE R.S.NO 1645/2) BLOCK NO:34, ZONE - 10, CHENNAI CORPORATION DIVISION NO:142.

- SPECIFICATIONS**
- ALL PCC WORKS WITH CC 1:4:8 USING 40mm R.C.METAL
 - ALL SLAB WORKS WITH R.C. CONCRETE IN M10 MIX
 - ALL 9" THK BRICK WORK IN CM 1:4 USING COUNTRY BRICKS
 - ALL 4.5" THK BRICK WORK IN CM 1:4 USING COUNTRY BRICKS
 - ALL WALLS TO BE PLASTERED WITH CM 1:4, 12MM THK INTERNALLY & EXTERNALLY
 - ALL EXPOSED CEMENT SURFACES SHOULD BE PLASTERED 10mm THK
 - WEATHERING COURSE WITH BRICK JELLY LINE CONCRETE I.E. 1/2" x 1/2" THK. AND LAID WITH PRESSED TILES 8"x8"
 - ALL WOOD WORKS AND GRILLS TO BE PAINTED WITH AN ENAMEL PAINT TWO COATS OVER ONE PRIMEING COAT.
 - 1000 LPH SOLAR WATER HEATER SYSTEM WILL BE PROVIDED

- SCHEDULE OF JOINERY**
- D - FLUSH DOOR - 3'-3"X7'-9" - 1000 X 2100
 - D1 - FLUSH DOOR - 5'-0"X7'-9" - 800 X 2100
 - D2 - FLUSH DOOR - 2'-8"X7'-9" - 750 X 2100
 - W - COUNTRY WOOD WINDOW - 4'-0"X4'-0" - 4200 X 1200
 - W1 - COUNTRY WOOD WINDOW - 5'-0"X4'-8" - 1500 X 900
 - W2 - KITCHEN WINDOW - 4'-0"X3'-0" - 1200 X 900
 - V - VENTILATOR - 2'-0"X2'-0" - 600 X 600

SCALE : 1"=8'-0" DATE: 16.03.2005

AREA STATEMENT	SFT	SQM
FLOT AREA AS PER PATA -	6000.00	557.40
FLOT AREA AS PER SITE -	6000.00	557.40
STILT FLOOR AREA -	221.13	20.54
FIRST FLOOR AREA -	2191.50	203.59
SECOND FLOOR AREA -	2191.50	203.59
THIRD FLOOR AREA -	2191.50	203.59
FOURTH FLOOR AREA -	2191.50	203.59
TOTAL FLOOR AREA -	8987.13	834.90
F.S.I -	1.497	
FLOT COVERAGE -	35.52%	

COLOUR INDEX

PROPOSED	
ROAD	
BOUNDARY	

OWNER / POWER AGENT

ER. K. SELVAM,
B.E.(Civil), AMIE, C.Eng(I), AIV,
REGISTERED ENGINEER & I.P.P. OVER VALUE,
CLASS-I LICENSED SURVEYOR,
Reg No: 600/20-1-2005
DOOR NO: 112/26, 2nd BLOCK,
H. SAMPANNAI, CHENNAI-600 037,
(NEAR MGR ADARSH SCHOOL)
PHONE No: 26562050
CELL No: 984782050

LICENSED SURVEYOR